



# The Flywheel

Thursday, June 19, 2008

www.dentonrotary.com

## Denton Rotary Club

Chartered  
May 1, 1920  
District 5790  
Club No. 1779

P. O. Box 1622  
Denton, Texas  
76202

Meeting Time:  
Thursday, Noon  
Fremaux's



### From Our President



The essence of Rotary is about sharing. Every day Rotarians share time, talents and resources. In Rotary, sharing means giving of yourself for the good of others. It means taking the time to see what our community needs and to decide which of those needs can be most effectively met.

Here are our 2007-08 Community Service Projects announced by Charles McCarty (each received \$2500):

- 1. Interfaith Ministries** - The Appletree Project in conjunction with RYLA. Denton Rotary will purchase shoes for kids and RYLA will help with school supplies and backpacks. A back-to-school project that will reach 850 students. Volunteers are needed to help with distribution.
- 2. United Way** - Financial Stability Initiative to promote volunteer tax assistance sites for the underprivileged. In addition to helping with income tax preparation, financial education will be provided.
- 3. Habitat for Humanity** - Help eliminate substandard housing in our community. Seventy-nine homes have been built thus far in Denton, and expansion plans include Sanger. No interest is charged, but mortgage and taxes must be paid.
- 4. Fred Moore High School** - Incentives Program, promoting positive social behavior, responsible citizenship and continuing high

school education. Vernon Wright (principal) and Kathleen Ashton described how much progress the students make when they come to Fred Moore. Most want to go to college. They are resilient and have a great connection with the staff.

We also recognized the winners of The Rotary Club of Denton High School Scholarships:

- 1. Magenda Kessah** - Guyer High School
- 2. Mary Catharine Lockwood** - Guyer High School
- 3. Sarah Adams** - Denton High School
- 4. Jose Gonzales** - Ryan High School

These four students were chosen by our Rotary Scholarship Committee from 21 applications submitted. They will receive \$1000 each which can be used for tuition, books, or housing.

The support we are able to provide these organizations and students is due to our fundraising projects like the Mardi Gras dancing with the stars.

Another special guest was Marcelo Ostria, UNT Rotaract member, who accompanied Herman and Steve to Nicaragua.

Yours in Rotary,  
Sonja

## Will it Build Goodwill and Better Fellowship?

---

*From Gordon Roe*

The RITE program does just that. When I retired from classroom teaching several years ago, I decided to join Rotary. One reason was my interest in the teacher exchange. I went to Mexico in July '04 and found this a meaningful cross-cultural experience. I have been working with the district program since and this year accepted District Governor Dave Mason's request to organize the effort.

At this point I have found six teachers from Lewisville who are ready for July '08. They will teach English and experience the cross-cultural situation. I have been in touch with some Rotarians in Mexico who are making arrangements to host. Likely there are other candidates that your clubs have found. If so, please notify me so that we can continue the plans.

Now I need your help with two things:

1. I have a candidate here who needs a sponsoring club. She is Yesenia Womack, a reading teacher at Hedrick Elementary in Lewisville. Yesenia is a graduate of Texas Woman's University and is recommended by her principal. This sponsoring club would put up \$750 for airfare and a requested \$250 to the candidate for materials and related expenses. I will gladly send you her application if you wish. Yesenia will visit your club before leaving and offer a program if requested upon her return.

2. If you have located candidates to go to Mexico next month, please notify me. Captain Alvarez in Mexico has places for two or three more teachers.

I hope to hear from you soon,

Gordon Roe  
[gordonroe@verizon.net](mailto:gordonroe@verizon.net)  
972-436-0932

### Upcoming events:

June 14-19  
Rotary  
International  
Convention in  
Los Angeles

June 19  
RYLA Luncheon,  
TWU Hubbard  
Hall

June 26  
Installation of  
new President,  
Eva Poole

---

## Convention 2008 Pictures from L.A.



*Plenty of live entertainment and excitement are on hand at the House of Friendship, the social hub of the RI Convention. Rotary Images/Alyce Henson.*



*Caralyn Bell Percy, of the Rotary Club of Inglewood, California, sings "The Star-Spangled Banner" at the opening plenary session. Rotary Images/Alyce Henson.*

*For more pictures like these, click [here](#)*

## Wheel Chairs to Leon, Mexico

**WHEN:** July 23 thru July 27. We will fly down on the evening of the 23rd and return on the morning of the 27th.

**WHAT:** Rotarians from District 5790 will be traveling to Leon, Mexico to help deliver wheelchairs to needy individuals. We can only accommodate 25-30 individuals and reservations will be made on a first come, first serve basis. To insure your reservation, please call ASAP!

**ACCOMMODATIONS:** We will be staying at the Radisson Hotel. It is a very nice hotel that is reasonably priced and located close to the wheelchair distribution point.

**CONTACT PERSON:** Our travel agent is Ann Pittman at Discount Travel. Ann's contact information is: (W) 817-303-2100; (H) 817-461-9300; (Email) APittman@flashwave.com. When you talk to Ann, let her know if you will be sharing a room. Please make your reservations as soon as possible as airline prices are changing daily!

Mitch McCartney  
Chair, District 5790 Wheelchair Project

## New Member Inducted

**Jim Lisenby**, proposed by Eva Poole.  
Jim is with Point Bank and graduated from Texas Wesleyan. His wife, Kathleen, was on hand for Jim's induction.

*Welcome, Jim!*



### Attendance Report:

June 12, 2008  
47 of 85  
Percentage for this meeting  
55.29%

### Guests of Members

Chuck Carpenter  
Guest of Jerry Mohelnitzky  
Cindy Lisenby  
Guest of Jim Lisenby  
Marcelo Ostria  
Guest of Herman Oosterwijk

### Rotarian Guests

Ray Croff  
Rotary Club of Denton South  
Todd Price  
Rotary Club of Flower Mound

### Other Guests

Magenda Kosseh, Guyer High School  
Florence Kosseh  
Kate Lockwood, Guyer High School  
Marisa and Peter Lockwood  
Jose Gonzales, Ryan High School  
Jose Gonzales, Sr.  
Vernon Wright,  
Principal, Fred Moore High School  
Kathleen Ashton,  
Counselor, Fred Moore High School  
Leah Jordan  
Ann Pope

### Leave of Absence

Quinn McColly 6/1/08 to 7/1/08

## The Rotary 4-Way Test

Is it the TRUTH?  
Is it FAIR to All  
Concerned?  
Will it Build  
GOODWILL and  
BETTER  
FRIENDSHIPS?  
Will it be  
BENEFICIAL to  
All Concerned?



## RYLA Luncheon:

# *"The Heat is On at RYLA"*

June 19, 2008  
Program Agenda

---

**Welcome and Greetings** ..... Sonja Rogers  
President, Rotary Club of Denton

**Prayer and Pledge** ..... Dr. Andy Stoker  
Associate Pastor, First United Methodist Church, Denton

**Rotary Song** ..... Dick Stewart  
Sergeant-at-Arms, Rotary Club of Denton

**Introduction of Guests** ..... Eva Poole  
President Elect, Rotary Club of Denton

**Greetings from District 5790** ..... Dan Morales  
District 5790 Governor for 2006-07  
District 5790 RYLA Committee Chair  
Rotary Club of Great Southwest Arlington

**Introduction – Four Way Test** ..... Tim Mangrum  
Chair, Four Way Test Speech Contest  
Rotary Club of Denton

**Four Way Test Speech** ..... Chelsea Goss  
Sponsored by Rotary Club of Western Fort Worth  
Co-first place winner of District 5790 Competition

**Greetings from 2008 RYLA Leadership Conference** ..... Bill Clark  
District 5790 RYLA Director  
Past President, Rotary Club of Granbury

**RYLA Songs** ..... Rev. Dave Woodbury  
RYLA Counselor  
Past President, Rotary Club of Nocona

**Closing** ..... Sonja Rogers



## IF YOU'RE HAPPY AND YOU KNOW IT

If you're happy and you know it, clap your hands.  
If you're happy and you know it, clap your hands.  
If you're happy and you know it, then your life will surely show it;  
If you're happy and you know it, clap your hands.

If you're happy and you know it, stomp your feet.  
If you're happy and you know it, stomp your feet.  
If you're happy and you know it, then your life will surely show it;  
If you're happy and you know it, stomp your feet.

If you're happy and you know it, shout Rotary.  
If you're happy and you know it, shout Rotary.  
If you're happy and you know it, then your life will surely show it;  
If you're happy and you know it, shout Rotary.

If you're happy and you know it, do all three. (clap-clap, stomp-stomp, Rotary)  
If you're happy and you know it, do all three. (clap-clap, stomp-stomp, Rotary)  
If you're happy and you know it, then your life will surely show it;  
If you're happy and you know it, do all three. (clap-clap, stomp-stomp, Rotary)

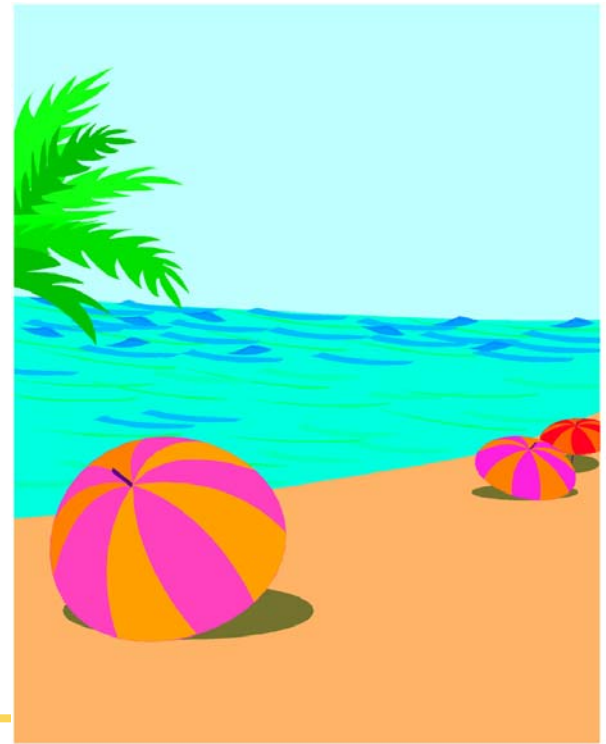

## I'M HERE AT RYLA

(sung to the tune of "I Want It That Way" by the Backstreet Boys...unfortunately)

Im here at RYLA, I dont know why-la  
But Ill give it a try-la, cause Im here at RYLA

So tell me why I have to tuck my shirt in  
Tell me why I have to bring my notebook and pen  
Tell me why I have no phone to dial-a  
Cause Im here at RYLA

And we are stuck on the first floor  
Staring at the elevator door  
For such a while-a  
Cause Im here at RYLA

So tell me why I wake up to a spoon banging tin  
Tell me why over-salting food is such a sin  
Tell me why Im dancing contra-style-a  
Cause Im here at RYLA

Tell me why Im gonna be a leader  
Tell me why Ill never be a cheater  
Tell me why Im always gonna smile-a  
When I think of RYLA



## R-Y-L-A

(to the tune of the "YMCA" by The Village People)

Camper, did you come here to dance  
I said camper, tuck your shirt in your pants  
I said camper, are you stuck in a trance  
From the lack of sleep you get here

Camper, did you like the low ropes  
I said camper, did it crush all your hopes  
I said camper, did you find you can't cope  
Without your great big team circle

Its fun to stay at the R-Y-L-A (2x)  
We will teach you to lead  
But it may make you bleed  
You will wish you never learned how to read  
Its fun to stay at the R-Y-L-A (2x)  
You can eat lots of food  
But you cannot be rude  
We will put you in a wonderful mood

Did you fall asleep in your chair  
Were you listening about how to prepare  
For your college education somewhere  
And how to do research online

Hey there, did you like the DJ  
Were you groovin to the songs that he played  
Were you laughin as the night passed away  
At the counselors all dancing

# 2008 Rotarian & Rylarian Counselors & Faculty

## Program Staff

<u>Name</u>	<u>Title</u>	<u>Rotary Club</u>
Dan Morales	Steering Committee Chairperson	Great Southwest Arlington
Bill Clark	Director	Granbury
Janelle Kavanaugh	Administrator	Fort Worth
Helen Wilson	Asst. Administrator	Stephenville
Vicki Smith	Asst. Administrator	Denton
Kathy Bauer	Logistics Chief	Gainesville
Yana Shamis	Asst. Logistics Chief	Wichita Falls North
Kelly Bredon	Facility Arrangements	UNT Rotaract Club



## Faculty

Allen Barraclough – Rylarian Counselor Programs, Diversity Program – Grapevine RC  
 Jim Reed – Carpet Exercise, Jungle Escape, Promises Promises – Metroport RC  
 Joanie Housewright – City Government Program  
 Chris Garvas – State Government Program  
 Linda Rollins – Etiquette Dinner  
 Linda Morsko – Contra Dancing  
 Kathy Brown – Low Ropes Exercise  
 Bob Cranford – Staff Nurse



## Rotarian Counselors

<u>Name</u>	<u>Rotary Club</u>
1. Clint Ishmeal *	Cleburne
2. Robert Cranford *	Stephenville
3. Paul Lucas *	HEB
4. Rev. Dave Woodbury *	Nocona
6. Tom Calvaneso	Flower Mound
7. Fr. Stuart Smith	Granbury
8. Alyson Farmer	Fort Worth East
9. Jerry Pikulinski	Great Southwest Arlington

## Rylarian Counselors

1. Drew Rosser \*
2. Kelsey Abbot\*
3. Mercedes Paniguna\*
4. JD (John) Osuna\* - Fort Worth
5. Page Adams\* - Fort Worth
6. Rob Wells\* - Lewisville
7. Hayli Wray - Granbury
8. Katelyn Davis - Grapevine
9. Colin Davis – Bowie
10. kurt Karnowski – Arlington
11. Abigayle Cranford – Stephenville
12. Trevor Thomas – North Richland Hills

\* Notes that people have been at RYLA before

## Now You Know...

Rotary Youth Leadership Awards (RYLA) is Rotary's leadership training program for young people. RYLA participants can be ages 14-30, but most clubs and districts choose to focus on a narrower age range, such as 14-18 or 19-30. RYLA emphasizes leadership, citizenship, and personal growth, and aims to

- Demonstrate Rotary's respect and concern for youth
- Provide an effective training experience for selected youth and potential leaders
- Encourage leadership of youth by youth
- Recognize publicly young people who are rendering service to their communities

# RYLArians!



<u>Club</u>	<u>Fname</u>	<u>LName</u>	<u>Club</u>	<u>FName</u>	<u>LName</u>
Abilene	Vanessa	Nelson	Flower Mound	Stephanie	Barron
Abilene	Raul	Rodriguez	Flower Mound	Jared	LeBon
Abilene	Alba	Lara	Flower Mound	Ernest	Levert
Abilene	Okwui	Ughanze	Flower Mound	Rachel	Sawyers
Abilene Southwest	Michelle	Stucker	Fort Worth East	Claire	Behan
Abilene Southwest	Josh	Light	Fort Worth East	Trenton	Cox
Abilene Wednesday	Abbey	Hill	Fort Worth East	Jay	Johnson
Abilene Wednesday	Shawna	Kitchens	Fort Worth Horizon	Dexter	Sanchez
Arlington	Thaddeus	Madison, Jr.	Fort Worth South	Myisha	Morgan
Arlington	Levi	Johnson	Fort Worth South	Josh	Treadway
Arlington	Ariana	Martinez	Fort Worth Southwest	Andrew	Homer
Arlington	Lindsey	Carnes	Fort Worth Southwest	Hannah	Stone
Arlington Great Southwest	Kyra	Sheatsley	Gainesville	Theresa	Dhooghe
Arlington Great Southwest	Danel	Bonner	Gainesville	Joshua	Carpenter
Arlington North	Lisa	Barsamian	Graham	Shane	Bush
Arlington North	Laura	Goodrich	Granbury	Taylor	Boase
Arlington South	Christopher	Gouldy	Granbury	Kelcey	Smith
Arlington South	Jazmin	Frias	Granbury	Zachary	Mathis
Arlington Sunrise	Amanda	Paul	Granbury	Miriam	Tello
Arlington Sunrise	Megan	Montgomery	Hurst-Euleess-Bedford	Zachary	Hamblen
Arlington Sunrise	Corrie	Hermann	Hurst-Euleess-Bedford	Martha	Thomas
Arlington Sunrise	Cassandra	Hermann	Hamlin	Aaron	Galloway
Arlington Sunrise	Samuel	Thomas	Iowa Park	Brady	Tyler
Arlington Sunset	Patrice	Whitfield	Iowa Park	Clint	Billingsley
Arlington Sunset	Kendric	Graves	Iowa Park	Alex	Newman
Arlington West	Regan	Nielsen	Lake Ray Roberts	Kaley	Uptergrove
Arlington West	Katherine	Kinley	Lewisville Morning	Ben	Schell
Arlington West	Thomas	Marshall	Lewisville Morning	Mary Ann	O'Brien
Azle	Rachel	Ross	Mansfield Sunrise	Kelsey	English
Azle	Ashton	Gill	Metroport	Alexandra	Champagne
Bowie	Emily	Haile	Metroport	Chelsea	Cooper
Breckenridge	Jacklyn	Merson	Metroport	Connor	Lenio
Breckenridge	Davina	Gomez	MidCities Pacesetters	Parker	Lunsford
Brownwood	Krisna	Desai	Mineral Wells	Kathleen	Daugherty
Burkburnett	Kati	Frazier	Mineral Wells	Neal	Parish
Burkburnett	Brodie	Bolen	Mineral Wells	Chelsea	Leggett
Burleson	Colleen	McCartney	Mineral Wells	William	Mitchell
Burleson	Rachel	Panella	North Hills	Heather	Weeks
Cleburne	Maricar	Conson	Sanger	Brittany	Whitfield
Cleburne	Brooke	Sartin	Sanger	Amy	Frazier
Cleburne	Jacquelyn	Matthews	Southlake	Matthew	Carson
Cleburne	Kelsey	Giddens	Southlake	Patrick	Humes
Cleburne	Rebecca	Anderson	Stephenville	Megan	McFarland
Cleburne	Shelby	Clark	Stephenville	Katie	Riggs
Colleyville	Caitlin	Keenan	Weatherford	Emily	Kahler
Colleyville	Meghan	Konda	Wichita Falls	Jazzni	Bennett
Denton	Tyler	Worthey	Western Fort Worth	Amanda	Cates
Denton	Aiyana	Zihuatanejo	Western Fort Worth	Laura	Massey
Denton	Kathleen	Valenzuela	Western Fort Worth	Sheila	Thomas
Denton	Jake	Strickland	Western Fort Worth	Taylor	Owen
Denton South	Lucas	Laird	Wichita Falls	Vanessa	Watson
Denton South	Kelly	Burleson	Wichita Falls North	Aureleina	Lambourg
Dublin	Halee	Keilers	Wichita Falls Southwest	Karina	Siu
Eastland	Stephanie	McNabb	Wichita Falls Southwest	Andrew	Darling

## 2008 RYLA Steering Committee:

Dan Morales – RC of Great Southwest Arlington

Bill Clark – RC of Granbury

Janelle Kavanaugh – RC of Fort Worth

Helen Wilson – RC of Stephenville

Vicki Smith – RC of Denton

Kathy Bauer – RC of Gainesville

Kent Brown – RC of Abilene

Rick Kolster – RC of Southlake

John Ericksen – RC of Metroport

Mary Ann McDuff – RC of Denton

Jim Chandler – RC of Metroport

Bridgett Williams – RC of Metroport

Allen Barraclough – RC of Grapevine

Jim Reed – RC of Metroport

## Thanks to Our Denton Rotary RYLA Committee!

Bruce Burleson, Mark Burroughs, John Cabrales, Jr., Joanie Housewright, Dan Leal, Jerry Mohelnitzky, Jack Thomson, Mary Ann McDuff, Vicki Smith, Lilia Bynum, Condell Garden, Larry Aaron, Cheryl Hedric, Gary Conwell, Kimberly Karl, Doreen Rue, Don Barnes, Sonja Rogers, Eva Poole, Margaret Griffin, Ken Ingram, Rob Seay

## Meetings

**June**

**19th:**

\* Meeting at  
TWU Hubbard  
Hall\*  
Mary Ann  
McDuff,  
RYLA

**June**

**26th:**

Sonja Rogers,  
Denton Rotary

**July**

**3rd:**

No meeting

**July**

**10th:**

**TBA**

## 2007-08 Officers

Sonja Rogers: *President*  
Eva Poole: *President-Elect*  
Ron Aldridge: *Past President*  
Margaret Griffin: *Secretary*  
Rob Seay: *Treasurer*  
Dick Stewart: *Sergeant-at-Arms*  
Tom Syler: *Dave Barrett, Assistant Sergeant-at-Arms*  
John Shrader and Ralph Flesher: *Co-Historians*  
Ricky Grunden: *Director, Club Awards*  
Condell Garden: *Director, Club Family of Rotary*  
John Iverson: *Director, Grants & Development*  
Dick Stewart: *Music Director*  
Cheryl Hedric: *Executive Secretary*  
[chedric@datcu.org](mailto:chedric@datcu.org)

## Club Service (A)

Eva Poole: *Director*  
Mark Ragsdale: *Membership*  
Margaret Griffin: *Classification*  
John Shrader, Jack Cross: *Membership Development*  
Carolyn Ishee, Harv Kitchens: *Membership Retention*  
Doreen Rue: *Attendance*  
George Hopkins: *Audit*  
Gary Conwell, Don Barnes: *Club Bulletin*

## Club Service (B)

Steven Coburn: *Director*  
Don Barnes, Sarah Muniz: *Fellowship*  
Harv Kitchens: *Fundraising*  
Tom Phillips, Ricky Grunden: *Programs*  
John Cabrales, Jr.: *Public Relations*  
Dick Stewart: *Magazines*

## International Service

David Barrett: *Director*  
Herman Oosterwijk: *International Youth*  
Horace Brock: *World Fellowship*  
Bob Peterson, Bruce Sandelin: *Rotary Foundation*

## 2007-08 Directors

Larry Aaron  
David Barrett  
Steve Coburn  
Condell Garden  
Mike Gregory  
Ricky Grunden  
John Iverson  
Harv Kitchens  
Charles McCarty



Wilfrid J. Wilkinson:  
International President

Dave Mason:  
District Governor



Sonja Rogers:  
Club President

## Vocational Service

Larry Aaron: *Director*  
Quinn McColly: *Career Development*  
Vicki Smith, Mary Ann McDuff: *RYLA*  
Rick Woolfolk: *Vocational Awareness*  
Lilia Bynum: *Vocational Awards*  
Tim Mangrum: *4-Way Speech Contest*

## Community Service

Charles McCarty: *Director*  
Tom LaPoint, Mary Gotcher: *Environmental Services*  
Rick Woolfolk: *Blood Drive*  
Condell Garden: *Human Development*  
Olive Morton: *Scholarship*  
Bill McKee, Carolyn Ishee: *Partners-in-Service*  
Ricky Grunden: *Community Development*

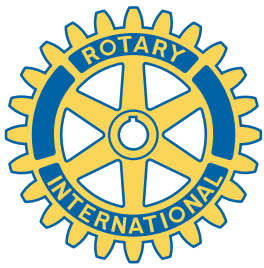

# Club Members

## NAME...CLASSIFICATION.....Bus. Phone

☺☺* AARON, LARRY.... Counsel-Marriage & Fam.....(940) 382-0860
* ADAMS, JAMES.... Newspaper Publishing.....(940) 566-6806
Alatzas, George.... Investments.....(940) 262-3047
☺☺†* ♣ ALDRIDGE, RON.... Health Services- AIDS.....(940) 381-1501
* ALEXANDER, JIM.... Higher Educ, Univ.....(940) 898-2133
* Alexander, Miogene.... Real Estate-Sales.....(940) 390-2355
☺☺†* BARNES, DON.... Photography-Commercial.....(940) 566-1888
☺☺* Barrett, David.... Software Systems Developer.....(214) 500-7182
Baugher, Vince.... Healthcare-Chiropractor.....(940) 484 6336
* Bradbury, Pete.... Mailing Services.....(940) 382-8583
* Braswell, Ray.... Public School, Admin.....(940) 369-0001
†* BROCK, EULINE.... Past Service.....(940) 382-2436
☺☺†* BROCK, HORACE.... Higher Education.....(940) 565-3369
☺ Burlelson, Bruce.... Law Enforcement.....(940) 566-0401
†* Burroughs, Mark.... Law Practices-Tax Law.....(940) 382-4357
* Bynum, Lilia.... Non-Profit Administration.....(940) 566-5851
* Cabrales, John.... Municipal Gov, Admin.....(940) 349-8509
Ceyanes, Jason.... Public School Admin.....(940) 464-4026
Clark, Jim.... Fire Protection Svcs.....(817) 909-0566
☺†* COBURN, STEVE.... Optometry.....(940) 566-3413
Conwell, Gary.... Healthcare-Business Development.....(940) 384-3273
* COOPER, JOHN.... County Extension Agent.....(940) 349-2887
☺☺* CROSS, JACK.... Secondary Education Admin.....(940) 382-9935
Dickson, Karen.... Economic Development.....(940) 382-7151
†* ELIOT, JAMES.... Printing.....(940) 591-1329
* FLESHER, RALPH.... Veterinary Medicine.....(940) 382-1203
Furlow, Philip.... Law Practice.....(940) 387-3518
* Garden, Condell.... Non-Profit Mgmt.....(940) 566-5927
Gee, Penny.... Consultant.....(940) 391-3254
Goel, Manuel.... Higher Ed-Univ.....(940) 565-2773
* Gotcher, Mary.... Honorary.....(817) 403-3808
☺* GREGORY, MIKE.... Law Practice, Family.....(940) 387-1600
☺☺†* GRIFFIN, MARGARET.... Higher Ed Univ-Prep.....(940) 382-7316
* Grunden, Ricky.... Financial Services-Investments.....(940) 591-9007
* HEATH, MILLARD.....(940) 387-8916
* Hilton, Leigh.... Law Practices.....(940) 382-4357
☺* HOPKINS, GEORGE.... Law Practices.....(940) 566-8739
Housewright, Joanie.... Police Admin.....(940) 349-7996
Howell, Milton "Pat".... Higher Ed-Facilities Director.....(940) 321-5826
* HUDGENS, DERV.... Honorary
Ibarguen, Karen.... Chiropractic Neurology.....(940) 382-6000
☺ Ingman, Stan.... Higher Ed-Univ.....(940) 565-2298
* INGRAM, KEN.... Professional Banking Services.....(940) 381-7365
†*☆ ISHEE, CAROLYN.... Development/Fundraising.....(940) 898-3869
* Iverson, John.... Retired.....(940) 891-4305

* Jester, Tom.... Law Practice-Adoption.....(940) 387-7585
* Jones, Leon.... Events Management.....(800) 430-0464
*KARL, KIMBERLY... Consulting.....(940) 391-0031
* KEITH, LEE.... Cattle Raising.....(940) 382-3709
* Kimble, Dale.... Credit Unions-Admin.....(940) 380-5902
☺†* KITCHENS, HARV.... Innkeeper.....(940) 365-9788
Lisenby, Jim.... Banking.....(940) 686-3243
Langston-McDaniel, Virginia.... Retirement Home.....(940) 383-6347
☺ LaPoint, Thomas.... Higher Ed-Administration.....(940) 565-2694
Leal, Dan.... Nonprofit Admin.....(214) 597-0868
* Leveridge, Ted.... Banking-Comm Lending.....(940) 482-6038
Mainja, Martin.... Corporate Accountant.....(940) 239-5172
Mangrum, Tim.... Financial-CEO.....(940) 417-1818
* MARTINO, DAVID.... Sleepware Mfg.....(940) 898-8888 x305
Mauldin, Dan.... Higher Ed Univ-Mathematics.....(940) 243-4252
☺☺* McCarty, Charles.... Insurance Executive.....(940) 243-4252
McColly, Quinn.... Financial Services.....(940) 321-1850
☺† MCDUFF, MARY ANN.... Higher Ed.....(940) 898-3310
McGee, Ernie.... Banking.....(940) 891-2344
* McKee, Bill.... Arbitrator/Mediator.....(940) 565-3445
†* MITCHELL, DANNY.... Banking.....(940) 440-9100
MOHELNITZKY, JERRY.... Insurance-Health/Life.....(940) 387-6196
MORTON, OLIVE.... Community Ed.....(940) 262-0828
Muniz, Sarah.... Credit Union-Insurance.....(940) 442-5581
* Nelson, Bob.... Public Utilities.....(940) 498-4044
* Oosterwijk, Herman.... Healthcare-Imaging.....(940) 440-9530
Opperman, Becky.... Youth Agencies - Admin.....(940) 382-5850
Petersen, David.... Banking-Business Development.....(972) 401-5208
PETERSON, BOB.... Medical Printing.....(940) 262-0158
☺†* PHILIPS, TOM.... Banking & Costruction Lending.....(940) 349-5441
☺☺* POOLE, EVA.... Public Library Administration.....(940) 349-8750
☺ PRENTISS, DEMI.... Religion-Development.....(940) 369-7372
* PROUTY, HERB.... Law Practice-Municipal.....(940) 349-8333
☺* RAGSDALE, MARK.... Optometry.....(940) 387-9595
* RAGSDALE, RICHARD.... Honorary
Ramirez, Robert.... Law Practice-Guardianship.....(940) 321-0265
Rex, Tony.... Long Term Care Admin.....(940) 320-2300
* Robinson, Randy.... Banking Admin.....(940) 349-5601
* Robison, Doug.... Law Practice.....(940) 380-0911
* RODEAN, RICHARD.... Higher Ed Admin-Retired
☺☺†* ROGERS, SONJA.... Financial Services.....(940) 565-1819
Rue, Doreen.... Health Services-Admin.....(940) 381-1501
SANDELIN, BRUCE.... Retired Product Manager.....(940) 262-3132
☺☺ SEAY, ROBERT.... Accountants, CPA.....(940) 387-8563 Ext. 21
☺☺* SHRADER, JOHN.... Pharmacy.....(940) 387-1255
Siegmund, John.... Honorary Member.....(940) 565-1819
Smith, Vickie.... Non-Profit Mgmt.....(940) 566-5851
* Stanley, David.... Banking-Lending.....(940) 383-2641
☺☺†* STEWART, RICHARD.... Airline Pilot.....(940) 382-4962
† STREAM, RICHARD.... Higher Ed Univ-Comm.....(940) 246-3000
* Sudderth, Randy.... Banking Trust.....(940) 349-5600
* SYLER, TOM.... Brick Manufacturing.....(214) 727-8307
☺ Thomson, Jack.... Retired.....(940) 382-5176
☺ Villarreal, Andre.... Adult Day Care.....(940) 383-8371
* White, Cynthia.... Higher Ed Univ-Trainer.....(940) 349-2810
†* WOOLFOLK, RICK.... Investment, Broker.....(940) 382-5500

Highlighted Name...Past Club President NAME IN CAPS...Paul Harris Fellow \*...Paul Harris Sustaining Fellow ♦...Bequest Society †...Foundation Benefactor

Highlighted Name...Past Club President-Other ☺...Perfect Attendance: May ☺☺...Perfect Attendance since July 2006 ☆...Past Dist. Gov. ♣...Assistant Dist. Gov.

"I would like to think that the pioneering days of Rotary have only just begun. There are just as many new things to be done as ever there were. Rotary must continue to pioneer or be left in the rear of progress."

**Paul P. Harris, 1947**